



**DSWD  
REGION IX**  
ZAMBOANGA PENINSULA

**HOME FOR WOMEN (HAVEN)**  
Mampang, Zamboanga City  
Telephone: 991-2677  
Email Add: dswdhw123@gmail.com



**REQUEST FOR QUOTATION**

RFQ NO.: 10-050  
DATE: 10/03/2022

COMPANY NAME : \_\_\_\_\_  
COMPANY ADDRESS : \_\_\_\_\_  
CONTACT PERSON : \_\_\_\_\_  
CONTACT NO. : \_\_\_\_\_  
COMPANY TIN NO : \_\_\_\_\_

*HPW 2022-09-523*  
**POSTED**  
GEPS REF No.: \_\_\_\_\_  
DATE: \_\_\_\_\_  
SIGNATURE: \_\_\_\_\_

Sir/Madam:

Please quote your government price/s including delivery charges, VAT or other applicable taxes, and other incidental expenses for the goods listed in Annex A. Failure to indicate **TECHNICAL SPECIFICATIONS** could be basis for non-compliance. Also, furnish us with the descriptive brochures, catalogues, literatures and/or samples, if applicable.

If you are the exclusive manufacturer, distributor or agent in the Philippines for the goods listed in Annex A please attach in your quotation a duly notarized certification to this effect.

Please submit this form together with Annex A to **DSWD FO IX, BAC OFFICE** on or before Oct-10  
*10/10 @ 4:00 pm*

Very truly yours,  
*[Signature]*  
**RENATO G. HOJAS**  
REGIONAL PROCUREMENT OFFICER

**Terms and Conditions:**

- PURPOSE:** PURCHASE OF SERVICE: LABOR AND MATERIALS REPAINTING OF ADMIN AND DORMITORY BUILDING. AT HOME FOR WOMEN.
- PR#:** HFW 2022-06-058K
- Award shall be made on per: Item Basis  Lot Basis
  - Quotation validity: 30 Days
  - Delivery Period: 30 CALENDAR DAYS UPON RECEIPT OF P.O.
  - Delivery Area: MAMPANG, ZAMBO. CITY, HOME FOR WOMEN
  - Terms of payment: AFTER 30 DAYS UPON DELIVERY OF SERVICE.
  - Liquidated Damages/Penalty: ONE-TENTH (1/10) OF 1% OF UNDELIVERED PORTION x NO. OF DAYS DELAY.
  - In case of discrepancy between unit cost and total cost, unit cost shall prevail.
  - Warranty: \_\_\_\_\_
  - Performance Security: \_\_\_\_\_
  - Prospective supplier must be registered at the Philippine Government Electronic Procurement System (PhilGEPS). You may visit Philgeps website at [www.philgeps.gov.ph](http://www.philgeps.gov.ph) and register for free.

\_\_\_\_\_  
Supplier  
PHILGEPS NO.: \_\_\_\_\_  
PHILGEPS EXPIRY: \_\_\_\_\_

**Note: Please fill in / attach specification. Failure to do so will be DISQUALIFIED / WILL NOT BE AWARDED.**

COMPANY NAME: \_\_\_\_\_  
 COMPANY ADDRESS: \_\_\_\_\_  
 CONTACT PERSON: \_\_\_\_\_  
 CONTACT NO.: \_\_\_\_\_

ANNEX A: RFQ  
 RFQ NO.: **10-050**  
 DATE: 10/03/2022

ITEM NO.	QTY.	UNIT	PURCHASER'S SPECIFICATIONS	ABC	BIDDER'S SPECIFICATIONS	UNIT COST	TOTAL COST
1	1	LOT	LABOR AND MATERIALS > REPAIRING OF ADMIN AND DORMITORY BUILDING.	350,000.00			
Take Note: <b>RFQ shall be accompanied with the following:</b> 1. Business Permit 2. Omnibus Sworn Statement with an ABC above P50,000.00 for Small Value Procurement 3. Income/Business TAX Return w/ ABC of above P500,000.00 4. PCAB License Current							

PURPOSE: PURCHASE OF SERVICE: LABOR AND MATERIALS REPAIRING OF ADMIN AND DORMITORY BUILDING. AT HOME FOR WOMEN.  
 PR. NO.: HF-W 2022-06-058K

**IMPORTANT:** The winning bidder must sign the Original copy of Purchase Order (P.O.) within in five (5) days from the date of receipt. Failure to sign the original P.O means that the bidder is not interested and will be a ground to suspension or blacklisting in DSWD's future biddings.

  
 EDIESSIE KATE M. TARROZA

0997-298-5599  
[kyriemk8@gmail.com](mailto:kyriemk8@gmail.com)  
 CANVASSER

\_\_\_\_\_  
 SUPPLIER

*Note: Please fill in / attach specification. Failure to do so will be DISQUALIFIED / WILL NOT BE AWARDED.*





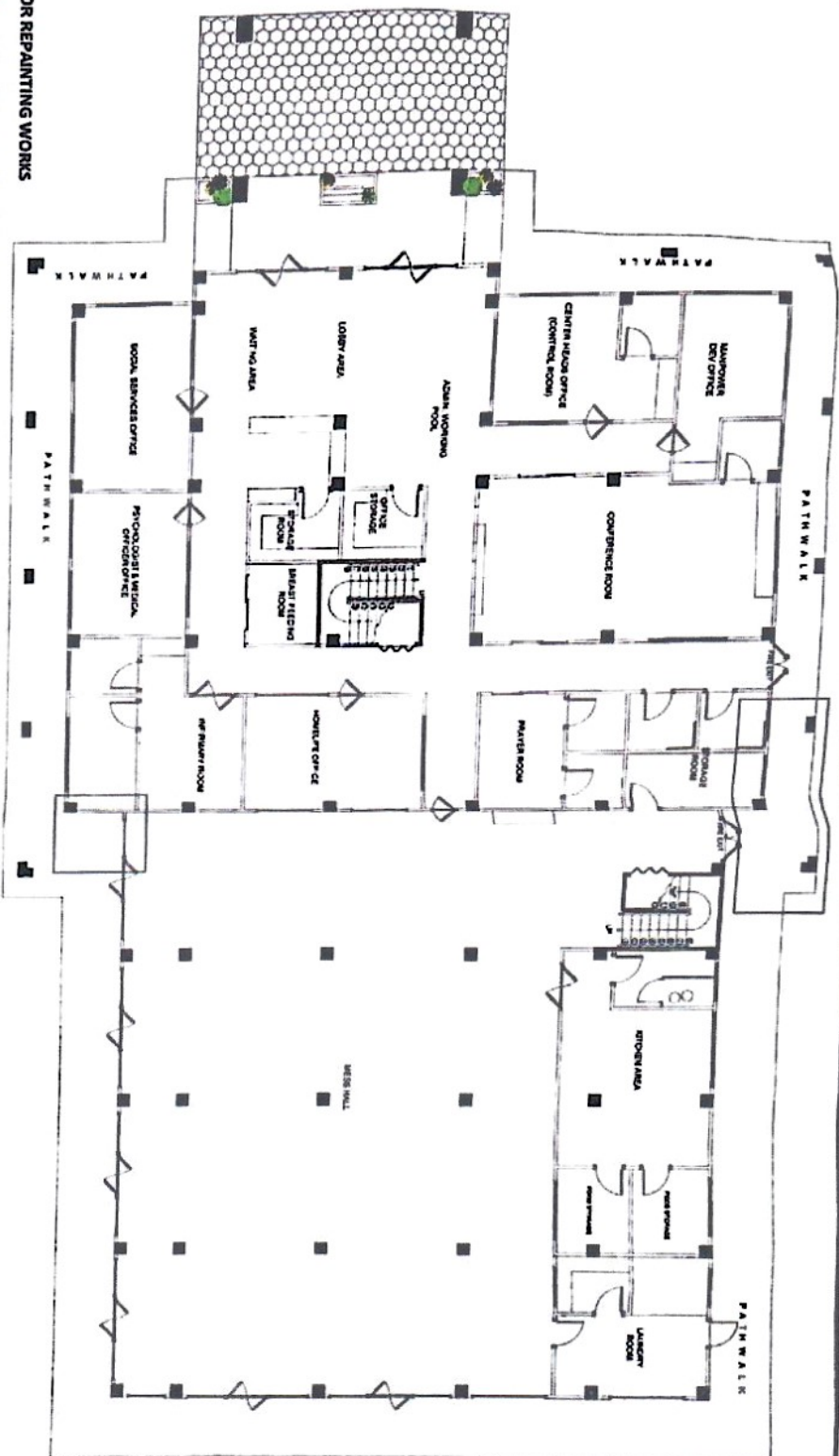

**PROCEDURE FOR REPAINTING WORKS**

**FOR REPAINTING OF WALLS, COLUMNS, BEAMS AND DOORS**

1. Scrape off loose or flaking paint from wall. Sand surface with grit 80 or 120. For cracks larger than 2mm, you may apply wall putty or cement plaster.
2. Apply Angel Halo Paint for both exterior and interior walls.
3. Apply Sexy Salmon Paint for all columns and beams.
4. For all wooden doors and jamb to be painted with Choco Brown Enamel Paint.
5. For base board use existing color.

**FOR REPAINTING OF CEILINGS**

1. Replace all damage ceiling board and ceiling framing.
2. Scrape off loose or flaking paint from ceiling. Sand surface with grit 80 or 120. For cracks larger than 2mm, you may apply ceiling putty.

**GROUND FLOOR PLAN**  
1:150 METERS



**LEGEND:**

 MAJOR AREA FOR REPAIR OF DAMAGED CEILING AND SIDING BOARD

**NOTES:**  
1. SITE VERIFICATION BY THE CONTRACTOR PRIOR TO CONSTRUCTION IS ADVISED.  
2. DO NOT SCALE THE DRAWING!

DRAWN BY: [Signature] DATE: [Date]  
 CHECKED BY: [Signature] DATE: [Date]  
 APPROVED BY: [Signature] DATE: [Date]

**DSWD**  
DEPARTMENT OF SOCIAL WELFARE AND DEVELOPMENT

**REPAIRING OF LOBBY AND CONFIDENTIAL ROOMS OF HOUSE FOR WOMEN**

LOCATION:  
BORN S. CORONADO, BAYPANG, ZAMBALAGA CITY

SHEET NO. 01

DESIGNED BY:  
ADRIAN REA

DATE: [Date]

APPROVED BY:  
[Signature]  
ATTY. JESSIE L. BARRERA  
REGISTERED ARCHITECT

DATE: [Date]

DESIGNED BY:  
[Signature]  
M. RODRIGO MONTANO  
REGISTERED ARCHITECT

DATE: [Date]

DATE	DESCRIPTION	BY	FOR

**PROCEDURE FOR REPAINTING WORKS**

**FOR REPAINTING OF WALLS, COLUMNS, BEAMS AND DOORS**

1. Scrape off loose or flaking paint from wall. Sand surface with grit 80 or 120. For cracks larger than 2mm, you may apply wall putty or cement plaster.
2. Apply Angel Halo Paint for both exterior and interior walls.
3. Apply Sexy Salmon Paint for all columns and beams.
4. For all wooden doors and jamb to be painted with Choco Brown Enamel Paint.
5. For base board use existing color.

**FOR REPAINTING OF CEILINGS**

1. Replace all damage ceiling board and ceiling framing.
2. Scrape off loose or flaking paint from ceiling. Sand surface with grit 80 or 120. For cracks larger than 2mm, you may apply ceiling putty.

**LEGEND:**

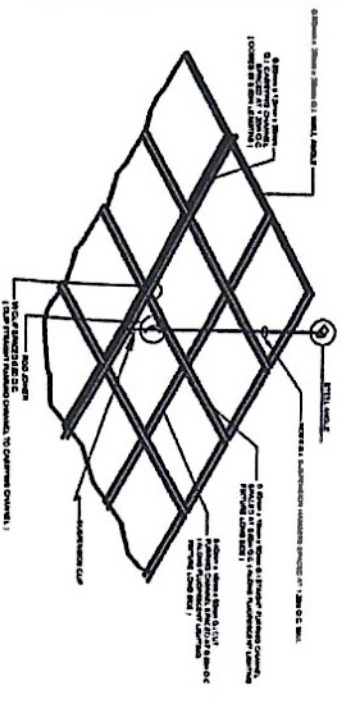
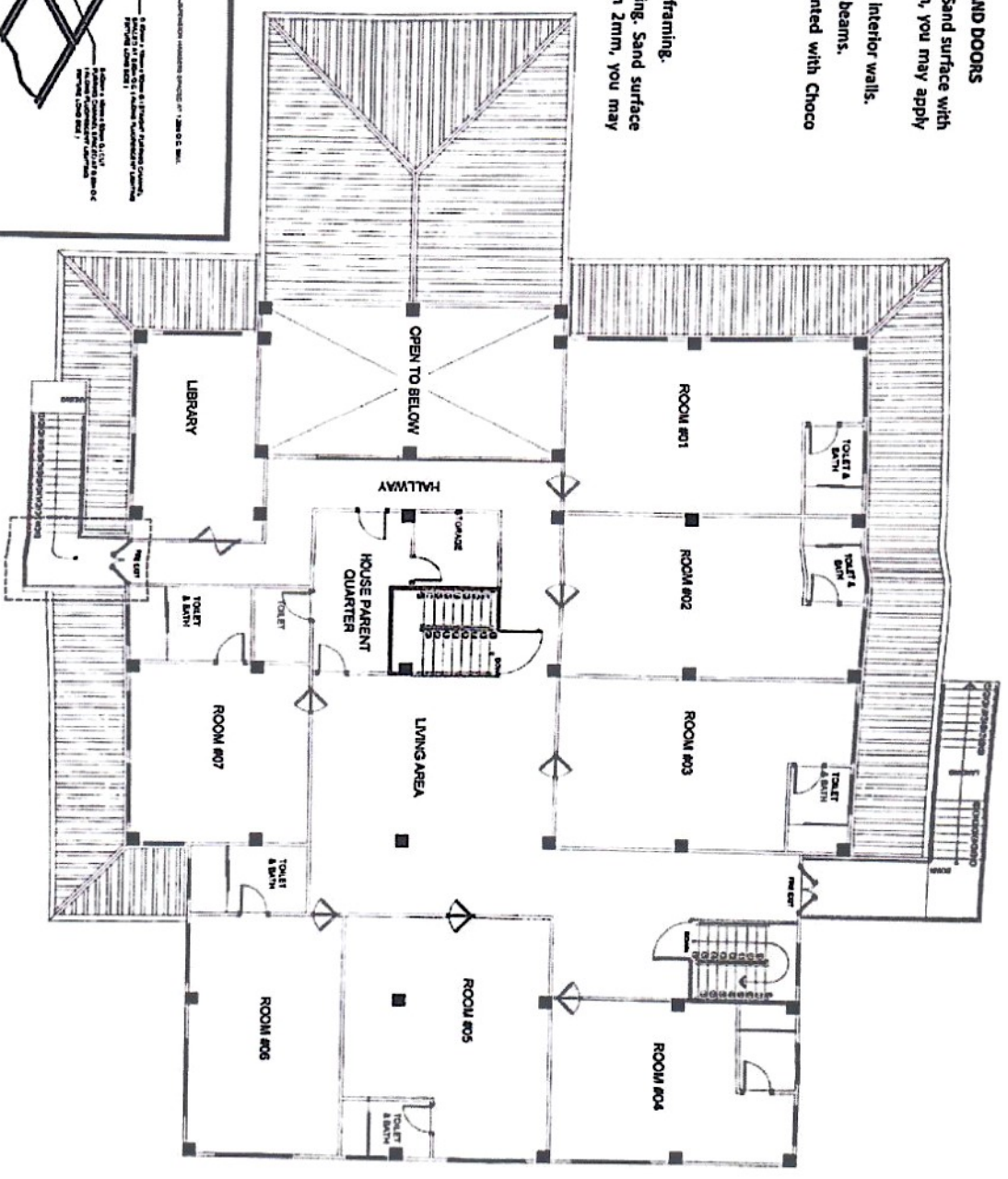

**1 SECOND FLOOR PLAN**  
SCALE 1:150 METERS

**2 METAL FURRING FRAMING DETAIL @ CEILING**  
SCALE NTS

**NOTES:**  
1. SITE VERIFICATION BY THE CONTRACTOR PRIOR TO CONSTRUCTION IS ADVISED.  
2. DO NOT SCALE THE DRAWING!