

REQUEST FOR QUOTATION

RFQ NO. 2022 - 10 - 02 - 0180

DATE: 25-Oct-2022

BDSK - 2022 - 10 - 021

COMPANY NAME
COMPANY ADDRESS
CONTACT PERSON
CONTACT NO.
COMPANY TIN

POSTED
GEPS REF No. 10/26/22

Sir/Madam:

Please quote your government price/s including delivery charges, VAT or other applicable taxes, and other incidental expenses for the goods listed in **Annex A**. Failure to indicate **TECHNICAL SPECIFICATIONS** could be basis for non-compliance. Also, furnish us with the descriptive brochures, catalogues, literatures and/or samples, if applicable.

If you are the exclusive manufacturer, distributor or agent in the Philippines for the goods listed in Annex A please attach in your quotation a duly notarized certification to this effect.

Please submit this form together with Annex A to **DSWD FO IX BAC OFFICE** on or before

Nov. 07, 2022 @ 5:00pm

Very truly yours,

RENATO G. FOJAS
Regional Procurement Officer

Terms and Conditions:

- PURPOSE** : Repair and Maintenance of Kitchen
- PR NUMBER** : 2022 - 10 - 02 - 0180
1. Award shall be made on per : Item Basis Lot Basis
2. Quotation validity : 30 CALENDAR DAYS FROM BID OPENING
3. Goods shall be delivered on : 15 DAYS AFTER RECEIPT OF PO
4. Delivery Area : BDSK, POLANCO, ZAMBOANGA DEL NORTE
5. Terms of payment : W/ IN 60 CALENDAR DAYS AFTER DELIVERY
6. Liquidated Damages/Penalty : 1/10 of 1% of undelivered portion x No. of days of delay
7. In case of discrepancy between unit cost and total cost, unit cost shall prevail.
8. Warranty : N/A
9. Performance Security : N/A

10. Prospective supplier must be registered at the Philippine Government Electronic Procurement System (PhilGEPS). You may visit Philgeps website at www.philgeps.gov.ph and register for free.

REQUIRED:

Business/Mayor's Permit CY 2022

Income / Business Tax Return For ABCs above P500K

Omnibus Sworn Statement For ABCs above P500K

(signature over printed name)

Supplier

PHILGEPS NO.:

PHILGEPS EXPIRY:



SMALL VALUE PROCUREMENT



COMPANY NAME : DEPARTMENT OF SOCIAL WELFARE AND DEVELOPMENT
COMPANY ADDRESS : GENERAL VICENTE ALVAREZ ST., ZAMBOANGA CITY
CONTACT PERSON : JOHN MATHEW L. AREVALO
CONTACT NO. : 917 449479

DSWD FIELD OFFICE IX
ZAMBOANGA CITY (10 OCT 2022)

ANNEX A: RFQ
RFQ NO. : 2022-10-02-0180
DATE : 2022.10.02

ITEM NO.	QTY.	UNIT	PURCHASER'S SPECIFICATIONS	BIDDER'S SPECIFICATIONS	TOTAL ABC	UNIT COST	TOTAL COST
1	1	LOT	REPAIR AND MAINTAINANCE OF KITCHEN AT BDSK				
			SCOPE OF WORK				
	55.25	sq.m.	SITE WORKS				
	100.00	bd.ft.	SCAFFOLDINGS				
	64.198	sq.m.	ROOFING WORKS				
	135.62	kgs.	METAL WORKS				
	3.78	sq.m.	DOORS				
	18.34	sq.m.	PAINTING WORKS				
	11.00	days	CONSTRUCTION FOREMAN				
	A		TOTAL DIRECT COST (MATERIALS, LABOR AND EQUIPMENT)				
	B		OCM (15% OF A)				
	C		CONTRACTOR'S PROFIT (10% OF A)				
	D		VAT (5% OF A + B + C)				
			XXXXXXXXXXXXXXXXX NOTHING FOLLOWS XXXXXXXXXXXXXXXXXXXXXXXXXXXXXXX				
					150,832.50		

PURPOSE : Repair and Maintenance of Kitchen at BDSK
PR. NO. : 2022-10-02-0180

PREPARED BY: JOHN MATHEW L. AREVALO
SUPERVISOR

JOHN MATHEW L. AREVALO /
CANVASSER

REPUBLIC OF THE PHILIPPINES
DEPARTMENT OF SOCIAL WELFARE AND DEVELOPMENT
GEN. VICENTE ALVAREZ STREET, ZAMBOANGA CITY

PLANS

FOR THE PROPOSED CONSTRUCTION OF
VARIOUS REPAIR WORKS FOR THE KITCHEN (PHASE 2)
AT BALAY DANGPAPAN SA KABATAAN (BDSK)
ANASTACIO POLANCO, ZAMBOANGA DEL NORTE



PROJECT NAME:
VARIOUS REPAIR WORKS FOR THE KITCHEN (PHASE 2)

LOCATION:
BALAY DANGPAPAN SA KABATAAN (BDSK) ANASTACIO, POLANCO, ZAMBOANGA DEL NORTE

SHEET CONTENT:
COVER PAGE

DESIGNED BY:
 RICHARD P. ANTONIO
 CHECKED BY:
 MA. SOCRINOS TAVOCHO SMOV

PREPARED BY:
 MA. SOCRINOS TAVOCHO SMOV

APPROVED BY:
 EDITHA GONAMA HON
 DSDO ACTING CHIEF EXECUTIVE OFFICER

PREPARED/DESIGNED BY:
 ROLENIE C. FAJOS CE
 A/C V/En. Serv. Unit

PROJECT CHIEF:
 JOSEPHINE P. TESTA-BULANOKA
 Staff Engineer, Architect & Survey

DATE SUBMITTED

DRAWING STATUS
 DATE DESCRIPTION/REVISIONS BY

DATE	DESCRIPTION/REVISIONS	BY

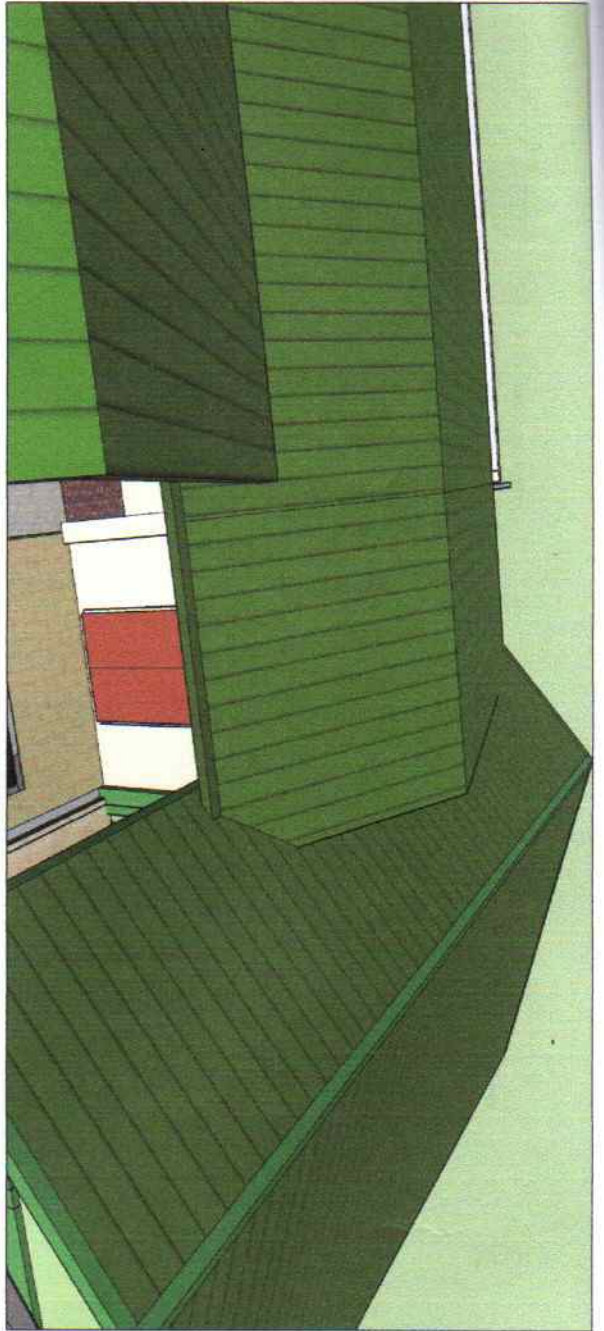

PERSPECTIVE

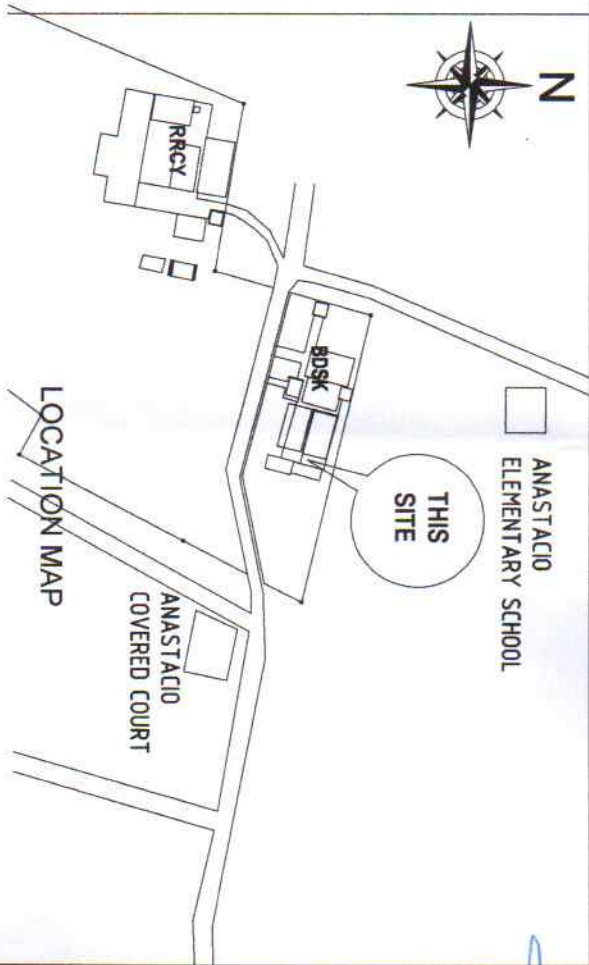
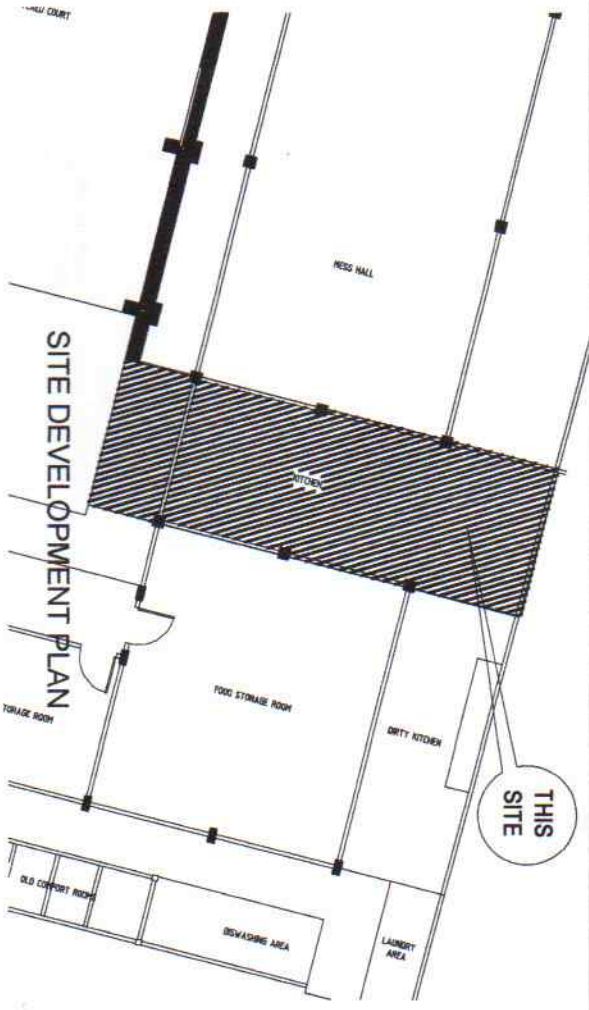

TABLE OF CONTENTS	
COVER SHEET (PROJECT TITLE)	
CS-01	COVER SHEET (PROJECT TITLE)
AR-01	TABLE OF CONTENTS PERSPECTIVE SITE DEVELOPMENT PLAN LOCATION MAP
AR-02	FLOOR PLAN ROOF PLAN DOOR DETAILS
AR-03	FRONT ELEVATION RIGHT SIDE ELEVATION LEFT SIDE ELEVATION REAR ELEVATION
ST-01	ROOF FRAMING PLAN CONCRETE GUTTER DETAIL

PROJECT INFORMATION

PROJECT NAME: **BALAY DANGPAPAN ANASTACIO, POJAL**

LOCATION: **ANASTACIO ELEMENTARY SCHOOL**

PROJECT NO: **AR-01**

DATE SUBMITTED: _____

DATE: _____

DESIGNER: _____

PREPARED BY: _____

ROLE: _____

APPROVED BY: _____

PROJECT MANAGER: _____

DATE: _____

REVISIONS

NO.	DESCRIPTION	DATE

PROJECT MANAGER: _____

DATE: _____

DESIGNER: _____

PREPARED BY: _____

ROLE: _____

APPROVED BY: _____

PROJECT MANAGER: _____

DATE: _____

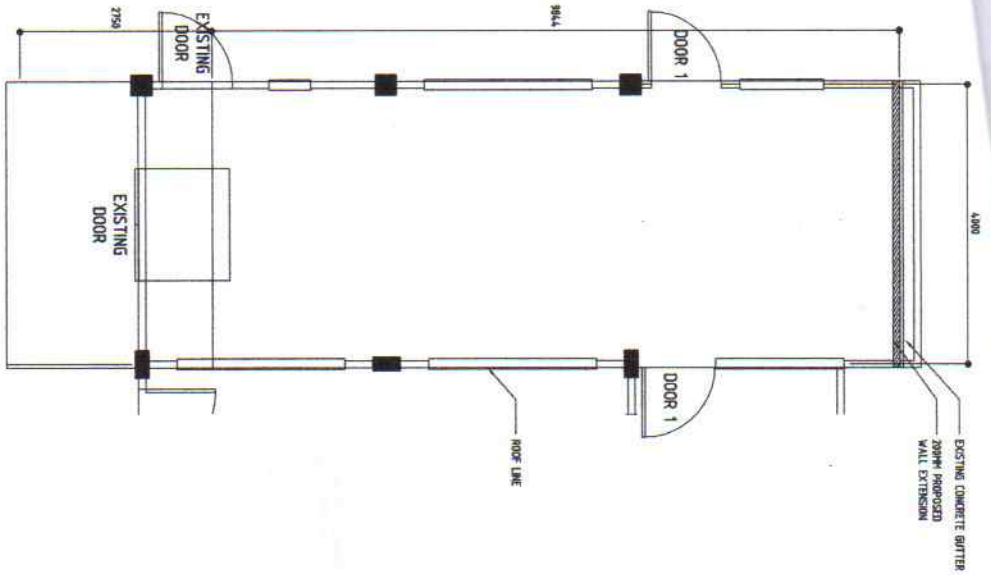

A FLOOR PLAN
SCALE 1:100 N
AR-02

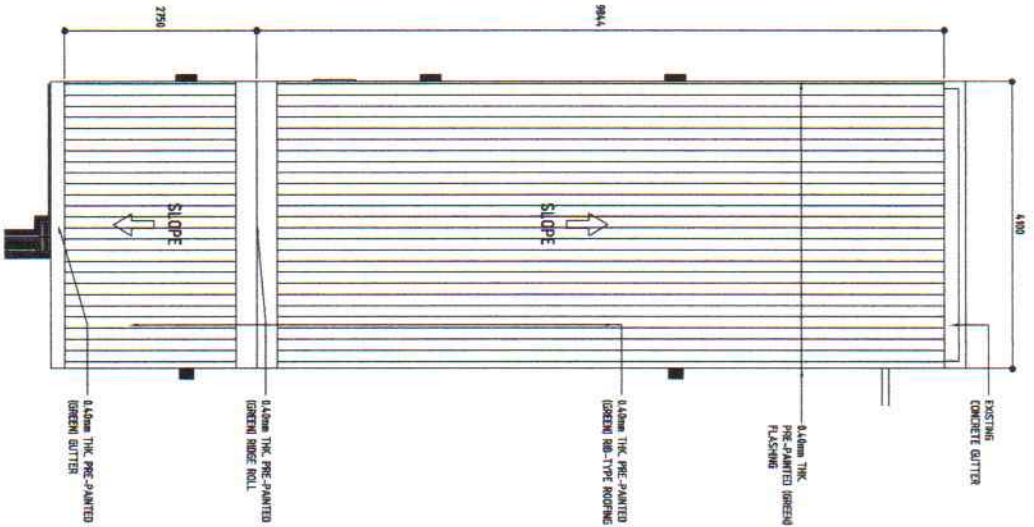

B ROOF PLAN
SCALE 1:100 N
AR-02

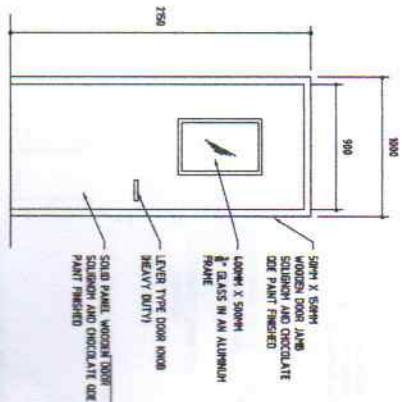

C DOOR DETAILS
SCALE 1:50 N
AR-02



Department of Public Works and Administration
GOVERNMENT OF BALI

PROJECT NAME:
VARIOUS REPAIR WORK

LOCATION:
BALUY DANGPANI
ANASTAKA, POLAH

SHEET CONTENT:
FLOOR PLAN
ROOF PLAN
DOOR

DATE: _____
DRAWN: _____

DATE SUBMITTED: _____
PROJECT CHIEF: _____

DATE: _____
CHECKED: _____

DATE: _____
APPROVED: _____

DATE: _____
DRAWN: _____

DATE: _____
DRAWN: _____

DATE: _____
DRAWN: _____

DATE: _____
DRAWN: _____

DATE: _____
DRAWN: _____

DATE: _____
DRAWN: _____

DATE: _____
DRAWN: _____

DATE: _____
DRAWN: _____

DATE: _____
DRAWN: _____

DATE: _____
DRAWN: _____

DATE: _____
DRAWN: _____

DATE: _____
DRAWN: _____

DATE: _____
DRAWN: _____

DATE: _____
DRAWN: _____

DATE: _____
DRAWN: _____

DATE: _____
DRAWN: _____

DATE: _____
DRAWN: _____

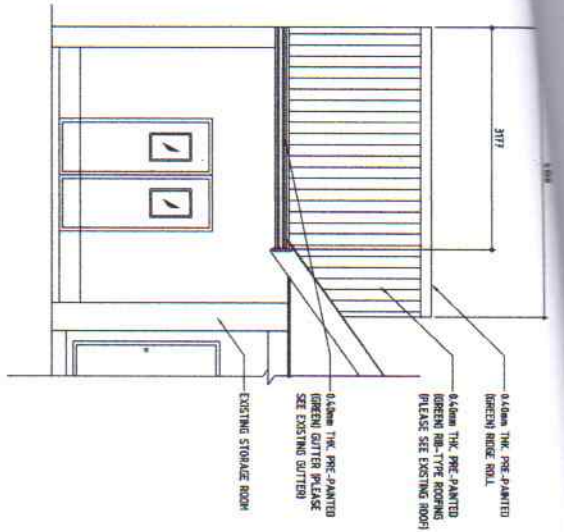

A FRONT VIEW
AR-03 SCALE 1:100 M

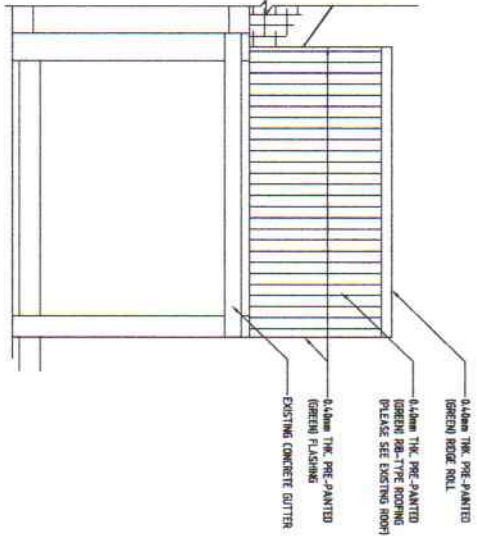

C REAR VIEW
AR-03 SCALE 1:100 M

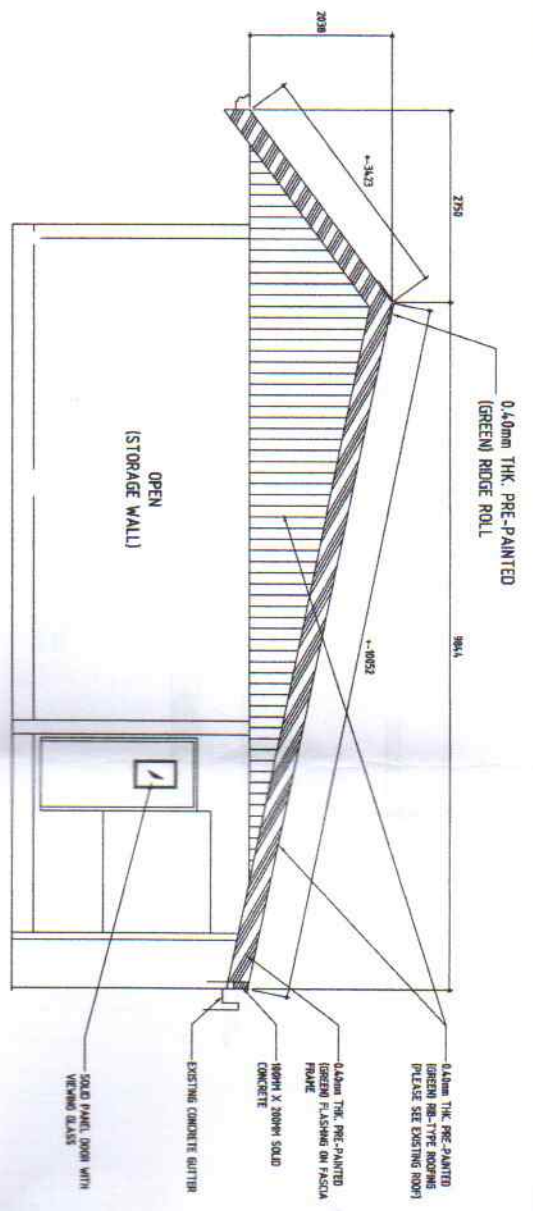

B RIGHT SIDE ELEVATION
AR-03 SCALE 1:100 M

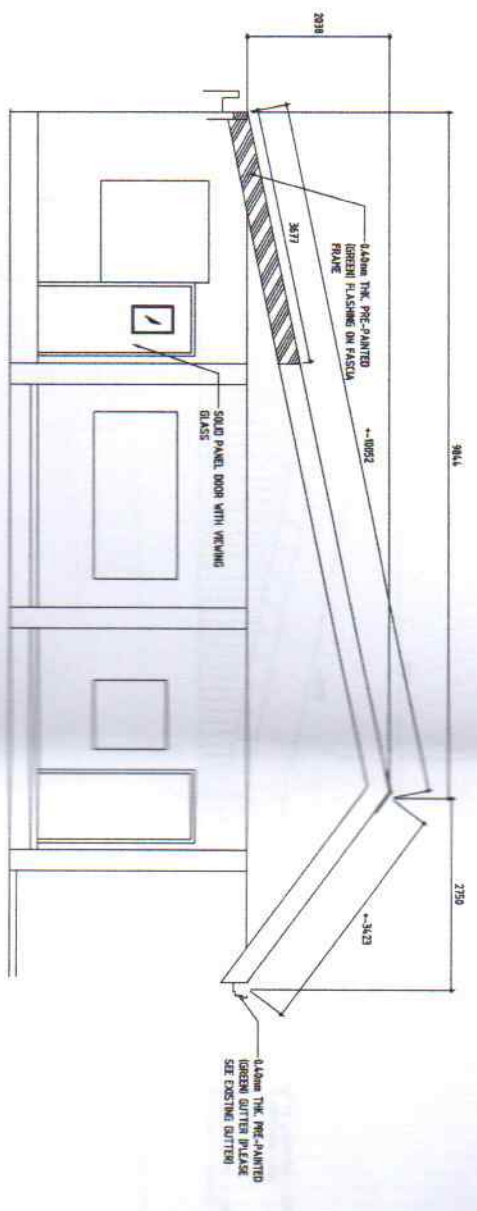

D LEFT SIDE ELEVATION
AR-03 SCALE 1:100 M



PROJECT NAME: VARIOUS REPAIR WORK
LOCATION: BALAY DANGPANA AMASTADI, MALAWI
SHEET CONTENT: FRONT, RIGHT SIDE, LEFT SIDE, REAR

DATE: _____
DATE SUBMITTED: _____
DRAWN BY: _____
CHECKED BY: _____
MA. BOCOMBI

PLANNING	DESIGN	DRAWING	CONSTRUCTION
AR-03			

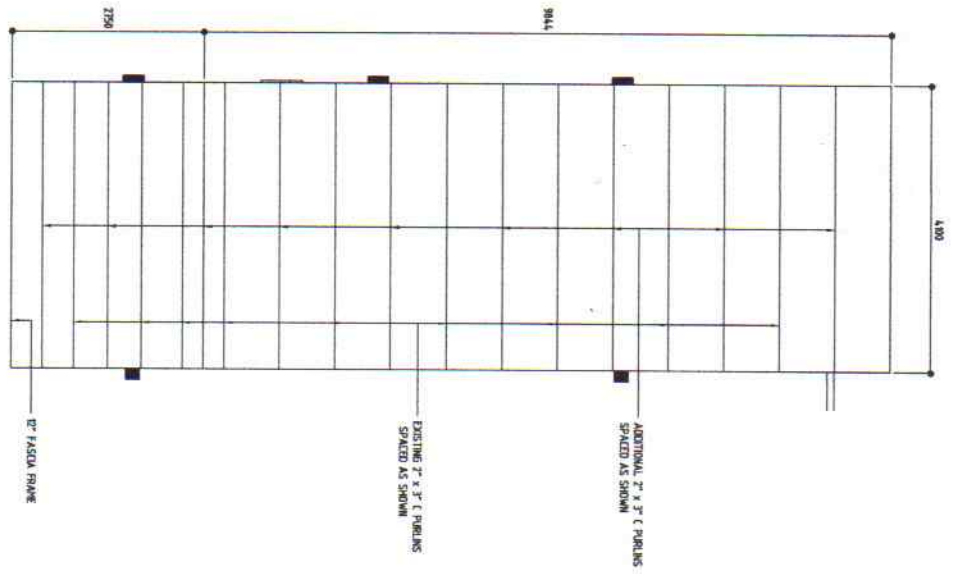

A
ROOF FRAMING PLAN
SCALE 1:100 M

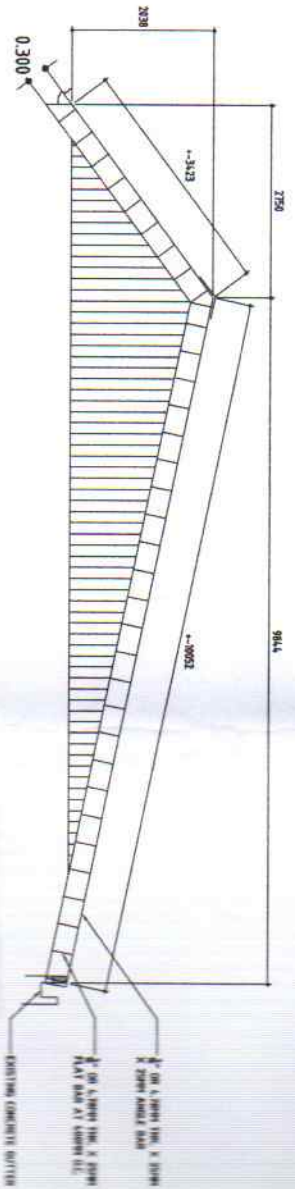

B
CONCRETE GUTTER DETAIL
SCALE 1:50 M

C
FASCIA FRAME DETAIL
SCALE 1:100 M