

HFE-2622-07-349

POSTED
GEPS REF. No.: _____
DATE: 07-20-22
SIGNATURE: _____

REQUEST FOR QUOTATION

RFQ NO. 22-03-0010
DATE: 07-18-22

COMPANY NAME : _____
 COMPANY ADDRESS : _____
 CONTACT PERSON : _____
 CONTACT NO. : _____
 COMPANY TIN : _____

Sir/Madam:

Please quote your government price/s including delivery charges, VAT or other applicable taxes, and other incidental expenses for the goods listed in **Annex A**. Failure to indicate **TECHNICAL SPECIFICATIONS** could be basis for non-compliance. Also, furnish us with the descriptive brochures, catalogues, literatures and/or samples, if applicable.

If you are the exclusive manufacturer, distributor or agent in the Philippines for the goods listed in Annex A please attach in your quotation a duly notarized certification to this effect.

Please submit this form together with Annex A to **DSWD FO IX BAC OFFICE** on or before _____, 05:00 PM.

Very truly yours,

RIDUAN P. HADIMUDDIN, CESO IV
 ARDA

Terms and Conditions:

- PURPOSE : For the energization of the electrical system of the Home for the Elderly. operation.
- PR NUMBER : PR-22-03-0012
- 1. Award shall be made on per : Item Basis Lot Basis
- 2. Quotation validity : 30 DAYS
- 3. Delivery Period : 30 days upon receipt of PO
- 4. Delivery Area : HOME FOR THE ELDERLY
- 5. Terms of payment : Within 60 calendar days
- 6. Liquidated Damages/Penalty : 1/10 of 1% of undelivered portion x No. of days of delay
- 7. In case of discrepancy between unit cost and total cost, unit cost shall prevail.
- 8. Warranty : N/A
- 9. Performance Security : N/A

10. Prospective supplier must be registered at the Philippine Government Electronic Procurement System (PhilGEPS). You may visit Philgeps website at www.philgeps.gov.ph and register for free.

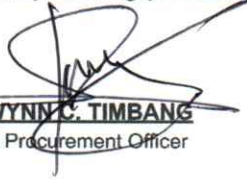
EARL WYNN C. TIMBANG
 Regional Procurement Officer

 Supplier (signature over printed name)
 PHILGEPS NO.: _____
 PHILGEPS EXPIRY: _____

COMPANY NAME : DEPARTMENT OF SOCIAL WELFARE AND DEVELOPMENT
 COMPANY ADDRESS : GENERAL VICENTE ALVAREZ ST., ZAMBOANGA CITY
 CONTACT PERSON :
 CONTACT NO. :

ANNEX A: RFQ
 RFQ NO. : 22-03-0010
 DATE :

| ITEM NO. | QTY. | UNIT | PURCHASER'S SPECIFICATIONS | TOTAL ABC | BIDDER'S SPECIFICATIONS | UNIT COST | TOTAL COST |
|--------------|------|-------|---|--------------------|-------------------------|-----------|------------|
| 1 | 6 | units | Acrylic Bulletin Board w/ Installation; size L=1.8m & W=90cm | | | | |
| 2 | 1 | unit | Acrylic Organizational Chart; 4ft/Width X 8ft. Length; Picture frame size is 2 X 2; | | | | |
| TOTAL | | | | P 98,999.00 | | | |

Take Note:

Business/Mayor's Permit shall be issued upon receipt of Purchase Order
 Income / Business Tax Return shall be required for Negotiated Procurement under Small Value Procurement Modality with ABC above P500,000.00 after receipt of approved contract and/or during delivery/activity before payment.
 Omnibus Sworn Statement shall be required for Negotiated Procurement under Small Value Procurement Modality with ABC above P50,000.00 after receipt of approved contract and/or during delivery/activity before payment.
 PURPOSE **FOR THE HOME FOR THE ELDERLY OPERATION.**
 PR. NO. 22-03-0012

EARL-WYNN S. TIMBANG
 PROCUREMENT OFFICER

(Signature over printed Name)
SUPPLIER

Procurement-Focal



Department of Social Welfare and Development

DSWD



**DSWD
REGION IX
ZAMBONIA PENINSULA**

**PROTECTIVE SERVICES DIVISION
HOME FOR THE ELDERLY/FIELD OFFICE IX**

ORGANIZATIONAL CHART

REGIONAL DIRECTOR

CENTER HEAD

ADMINISTRATIVE
SERVICES SECTION

PSYCHOLOGICAL
SERVICES SECTION

SOCIAL SERVICES
SECTION

MEDICAL
SERVICES SECTION

DIETARY
SERVICES SECTION

PHYSICAL THERAPY
SERVICES SECTION

HOMELIFE
SERVICES SECTION

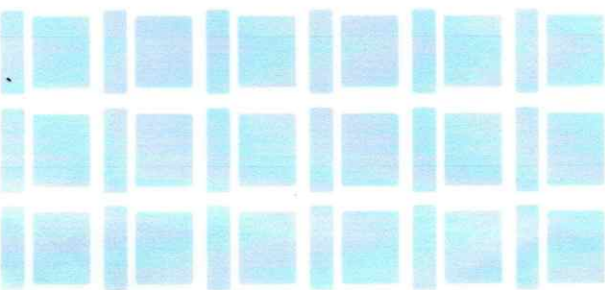
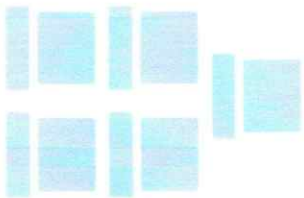
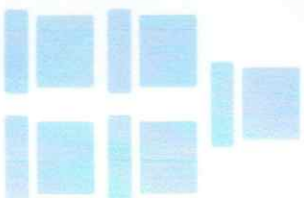
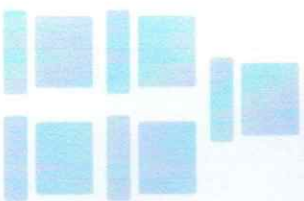
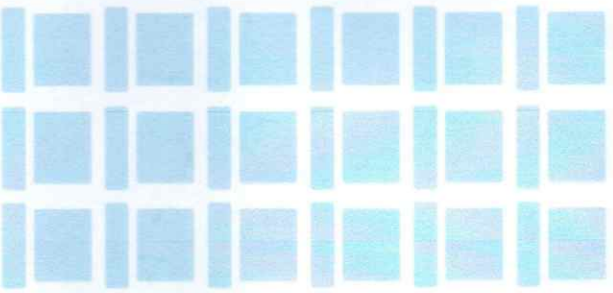

Programs & Services

HOME FOR THE ELDERLY



SPIRITUAL LIFE SERVICES – provision of opportunities for religious practices and spiritual enrichment/value inculcation activities for the residents/clients.

PSYCHOLOGICAL SERVICES – provision of initial assessment to all clients in the center, conduct of counseling sessions to individual/group clients, and referral of clients to other mental facilities.

PHYSICAL THERAPY SERVICES – provide services that help restore function, improve mobility, relieve pain, and prevent or limit permanent physical disabilities in clients with injury or disease.

PALLIATIVE CARE – provision of basic health care to clients with special health and physical needs.

TRANSPORTATION SERVICES – provision of transportation assistance to senior citizen who will be returning to their families/relatives to their place of origin.

AFTER-CARE SERVICES – referrals to concerned DSWD-FOs and LGUs shall be undertaken to facilitate reintegration to his/her family/other relatives and community, for follow-up and provision of community-based services.

Mission

HOME FOR THE
ELDERLY



DSWD
REGION IX

To implement institutionalized rehabilitation programs and services for disadvantaged elderly in consonance with the Social Welfare Program of National Government Agencies (NGAs), Local Government Units (LGUs), People's Organizations (POs) and Other Non-Government Organizations (NGOs).

Vision

HOME FOR THE
ELDERLY



DSWD
REGION IX

We envision a society-like facility where the neglected, abandoned and disadvantaged elderly are rehabilitated, protected and well-cared for through the provision of quality services.

Goals

HOME FOR THE
ELDERLY



DSWD
REGION IX

To achieve productive, wholesome and satisfying life for the abandoned, neglected and unattached elderly and reunification to their respective families.

Core Values

HOME FOR THE
ELDERLY



DSWD
REGION IX

ACTION FOCUSED - The center provides quality care to each client by ensuring a nurtured well-being in the facility through inclusive and participatory Home-life and socio-economic activities.

GEARED EXCELLENCE - The center integrates a holistic and in-depth intervention to aid each client during the rehabilitative process in achieving a well-sound mind and body. The workers shall uphold efficient and effective delivery of compassionate care towards each client by ensuring a functional and safe facility for all.

EMPOWERED ENGAGEMENT - The center keeps the partner stakeholders, Local Government Units and Communities in close and active engagement in ensuring linkages, provision of aftercare services and support to advocacies for vulnerable elders in the communities.

DRIVEN BY PURPOSE - The center becomes a temporary place of healing and recovery in preparation for the elder's reunification to their families. It shall bridge gaps and determine the solutions to provide each client a family to spend life with during its late golden years.