

**REPUBLIC OF THE PHILIPPINES**  
**DEPARTMENT OF SOCIAL WELFARE AND DEVELOPMENT**  
 GEN. VICENTE ALVAREZ STREET, ZAMBOANGA CITY

**PLANS**

FOR THE PROPOSED

**IMPROVEMENT OF PSYCHOLOGICAL ROOM**  
 AT 2 STOREY DORMITORY BUILDING AT BDSK,  
 ANASTACIO, POLANCO, ZAMBOANGA DEL NORTE

<b>PSWD</b> <small>Department of Social Welfare and Development</small>	<small>PROJECT TITLE</small> IMPROVEMENT OF PSYCHOLOGICAL ROOM	<small>PREPARED BY</small> JOSEPH L. TESLA BILALAN JR. RUP <small>SITE ENGINEER</small>	<small>CHECKED/REVIEWED BY</small> ERIS V. PEREZ RINDO JR. <small>FLOOR</small>	<small>REVISIONS BY</small> ROLANDO C. JASSIS JR. <small>ARCHITECT/SENIOR UNIT</small>	<small>SLAB TITLE</small> REBE P. GULLERMO, SMO II <small>SENIOR ENGINEER</small>	<small>ISSUED/REVISIONS APPROVAL</small> MA SODORNO S. LAMICAR, SMO V	<small>APPROVED BY</small> KATY SIELE CARFAGI PIRAL, CH-ASSISTANT
----------------------------------------------------------------------------	-------------------------------------------------------------------	-----------------------------------------------------------------------------------------------	---------------------------------------------------------------------------------------	----------------------------------------------------------------------------------------------	-----------------------------------------------------------------------------------------	--------------------------------------------------------------------------	----------------------------------------------------------------------

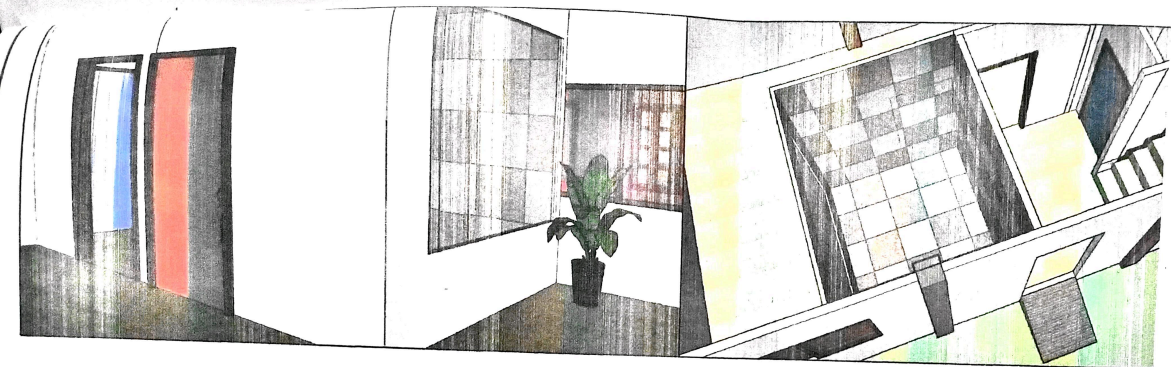

PERSPECTIVE

TABLE OF CONTENTS		Office of the Building Official
AR-1	TITLE PAGE	
AR-2	PROPOSAL SITE DEVELOPMENT PLAN LOCATION MAP	
AR-3	FLOOR PLAN	LAND USE AND ZONING
AR-4	SECTION VIEW SECTION OF WALL SECTION OF CEILING SECTION OF FLOOR	
ST-1	SECTION OF CONCRETE SECTION OF WALL SECTION OF CEILING	LINE AND GRADE
		ARCHITECTURAL
		STRUCTURAL
		ELECTRICAL
		MECHANICAL
		SANITARY
		PLUMBING
		ELECTRONICS
		GEOTECHNICAL ENGINEER

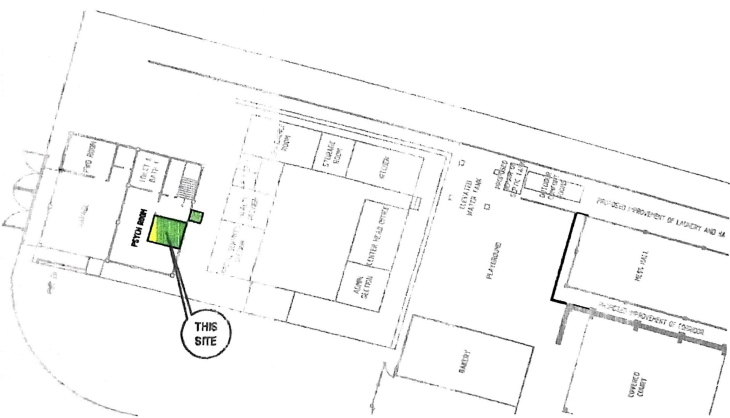

SITE DEVELOPMENT PLAN

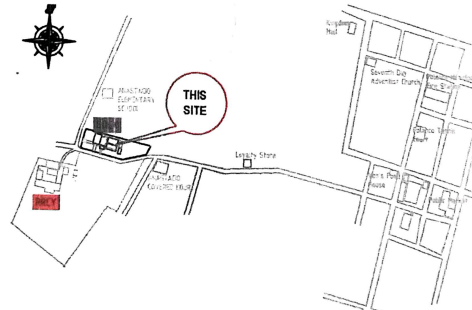

LOCATION MAP

<b>DSWD</b> Department of Social Welfare and Development	PROJECT NO.: IMPROVEMENTS TO PSYCHOLOGICAL ROOM	PROPOSAL: JOSEPHINE P. TESTA-BANON, CE 50	DATE: [Signature]	CHECKED: ERIC V. BUSTRINO, CE	DATE: [Signature]	REVIEWER: ROBERTA A. [Signature]	DATE: [Signature]	SUBMITTED BY: REBECCA GUILLERMO, SMO II	DATE: [Signature]	APPROVED BY: MA. SOCCORRO S. MACALIS, SMO V	DATE: [Signature]	APPROVED BY: ATTY. STRE RAIFAN PAMALAY-HASSAN	DATE: [Signature]	DESIGN CHECKED: [Signature]	SHEET NO.: AR-02
LOCATION: [Blank]														DATE: 02 / 06	





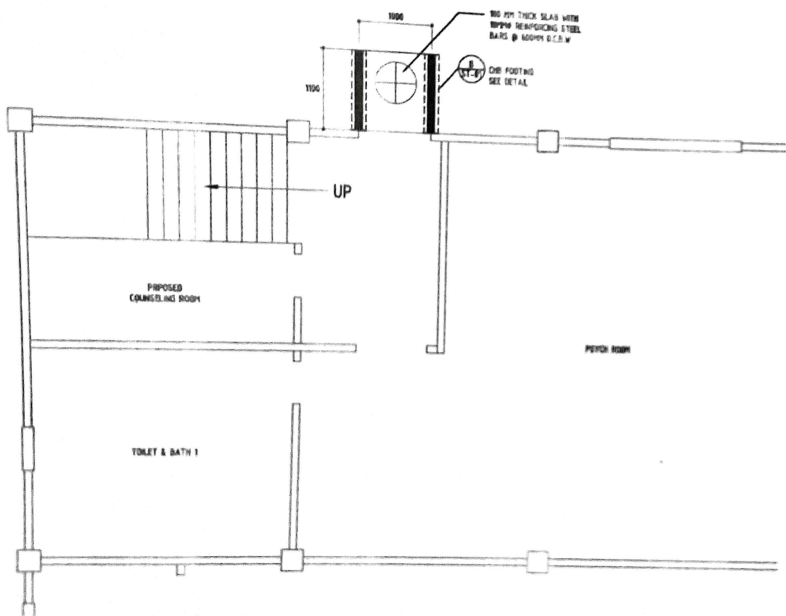

**(A) RAMP FOUNDATION PLAN**  
SCALE: 1/8" = 1'-0"

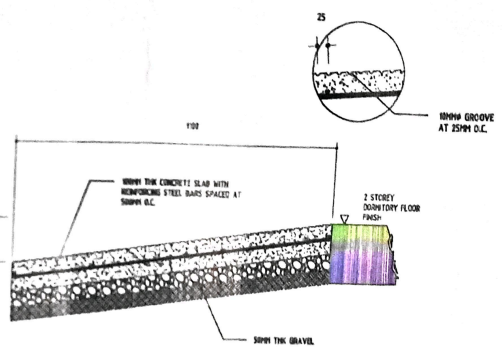

**(B) RAMP DETAIL**  
SCALE: 1/4" = 1'-0"

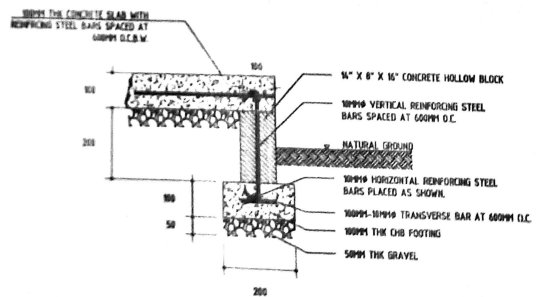

**(C) CHB FOOTING DETAIL**  
SCALE: 1/4" = 1'-0"

<b>DSWD</b> Department of Social Welfare and Development	PROJECT NO.:	PROPOSAL:	PROPOSED WORKS BY:	REVISIONS:	DATE:	APPROVED BY:	DATE:	SCOPE/NO.:	DATE:	PROJECT NO.:	SHEET NO.:
	IMPROVEMENT OF PSYCHOLOGICAL ROOM	AMOROSO, TESLA-BLANCA RUP	DRS. CESARINO, CE	ROLANDO C. PALMISTO	REBECCA GULLERBA, SMO II	MA. SOCCORRO S. MACASO, SMO IV	ATTY. LETTE MARIE PABLO-ON-RODRIG	ST-01	105	06	