

NOTE: RE PAINTING ONLY
RE PAINTING OF DOOR JAMBS AND
WINDOW JAMBS INCLUDED.

A TRANSVERSE SECTION
AR-5 SCALE 1:100M

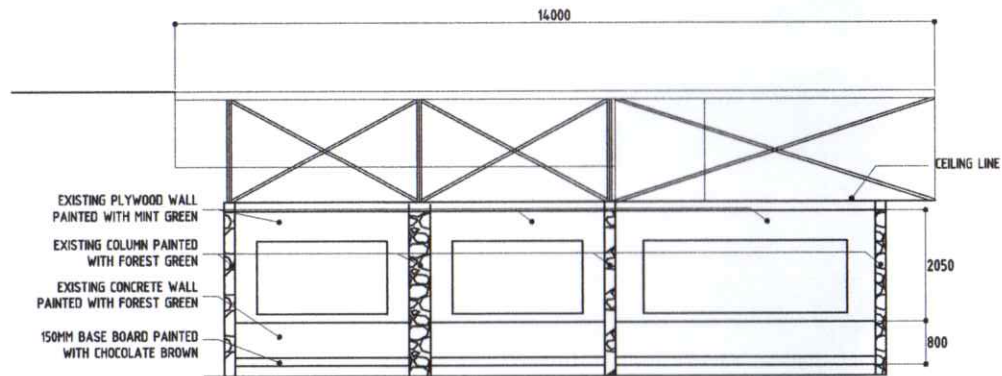

NOTE: RE PAINTING ONLY
RE PAINTING OF DOOR JAMBS AND
WINDOW JAMBS INCLUDED.

B LONGITUDINAL ELEVATION
AR-5 SCALE 1:100M

PROJECT TITLE RE PAINTING OF SKILLS TRAINING BUILDING	PREPARED BY <i>[Signature]</i> JOSEPHINE P. TESTA-BUCHANON, CE, RMP SITE ENGINEER	CHECKED/REVIEWED BY <i>[Signature]</i> ERIS V. PEREZ-RINO, CE RMO II	REVIEWED BY <i>[Signature]</i> ROBERTO S. PALIS, CE AD-VICE SERV. UNIT	SUBMITTED BY <i>[Signature]</i> REBECCA J. GUILLERMO, SWO III BOSK CENTER HEAD	RECOMMENDING APPROVAL <i>[Signature]</i> MA. SOCORRO S. MACASO, SWO V ID-CHIEF	APPROVED BY <i>[Signature]</i> ATTY. SITTIE RAIFAH PAMALOY-HASSAN OIC-REGIONAL DIRECTOR	SHEET CONTENT TRANSVERSE SECTION LONGITUDINAL SECTION	SHEET NO. AR-05
LOCATION AMATADO, POLINCO, ZAMBOMBA DEL NORTE	DATE	DATE	DATE	DATE	DATE	DATE 11 12 2021	05	05